

Final perimeter of Lot No. 1 is from composite of various plans and deed filings and is not the result of an actual field survey.

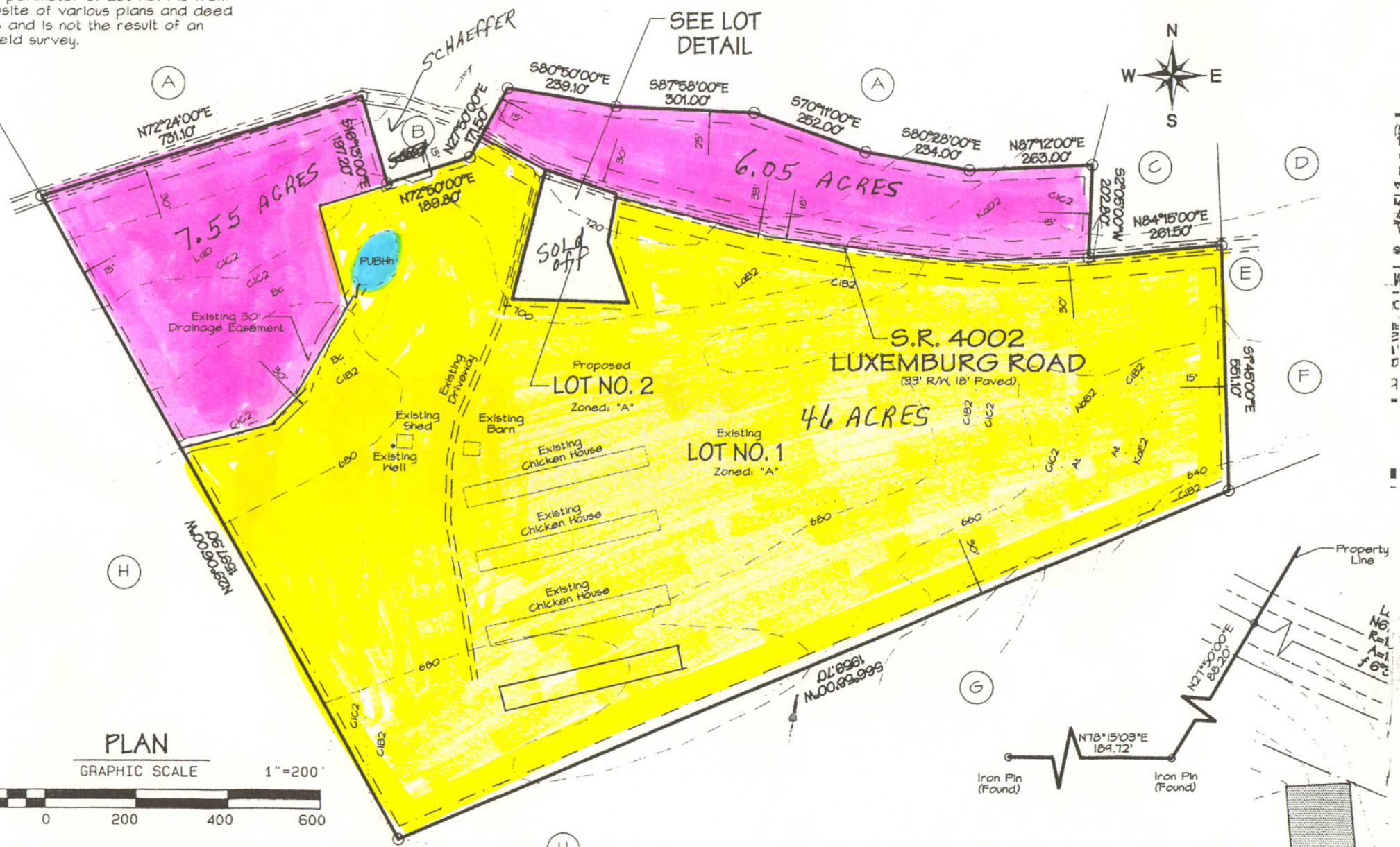

PLAN

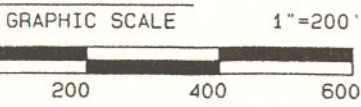

PROPERTY ADJOINERS:

- A. Ronald L. & Roxanna L. Buffington Deed: (3963-623) Parcel: (39-6-4)
- B. Richard I. & Don T. Schaeffer Deed: (5360-162) Parcel: (39-6-19)
- C. Leon L. Kessler Deed: (3165-422) Parcel: (39-6-6)
- D. Debra D. Herb & Craig L. Welker Deed: (4751-419) Parcel: (39-6-7)
- E. Gary L. Kissinger Deed: (1661-201) Parcel: (39-6-36) Plan: (H-5-63)
- F. Debra D. Herb & Craig L. Welker Deed: (4751-419) Parcel: (39-6-8)
- G. John H. Klase Deed: (1185-362) Parcel: (39-11-4) Plan: (LT-51)
- H. Bruce A. & Debra L. Weaver Deed: (3254-282) Parcel: (39-11-2)
- J. Warren C. & Julie A. Weaver Deed: (3687-376) Parcel: (39-11-17)

FLOODPLAIN NOTE:

No floodplain exists or has been identified on the mapping of this property. (54LD Ordinance Article 4, Section 403.1a.2h.14)

12-1-12-14-16-18-20-22-24-26-28-30-32-34-36-38-40-42-44-46-48-50-52-54-56-58-60-62-64-66-68-70-72-74-76-78-80-82-84-86-88-90-92-94-96-98-100