

TRACTS 1 & 2

UNOPENED SOUTH SE

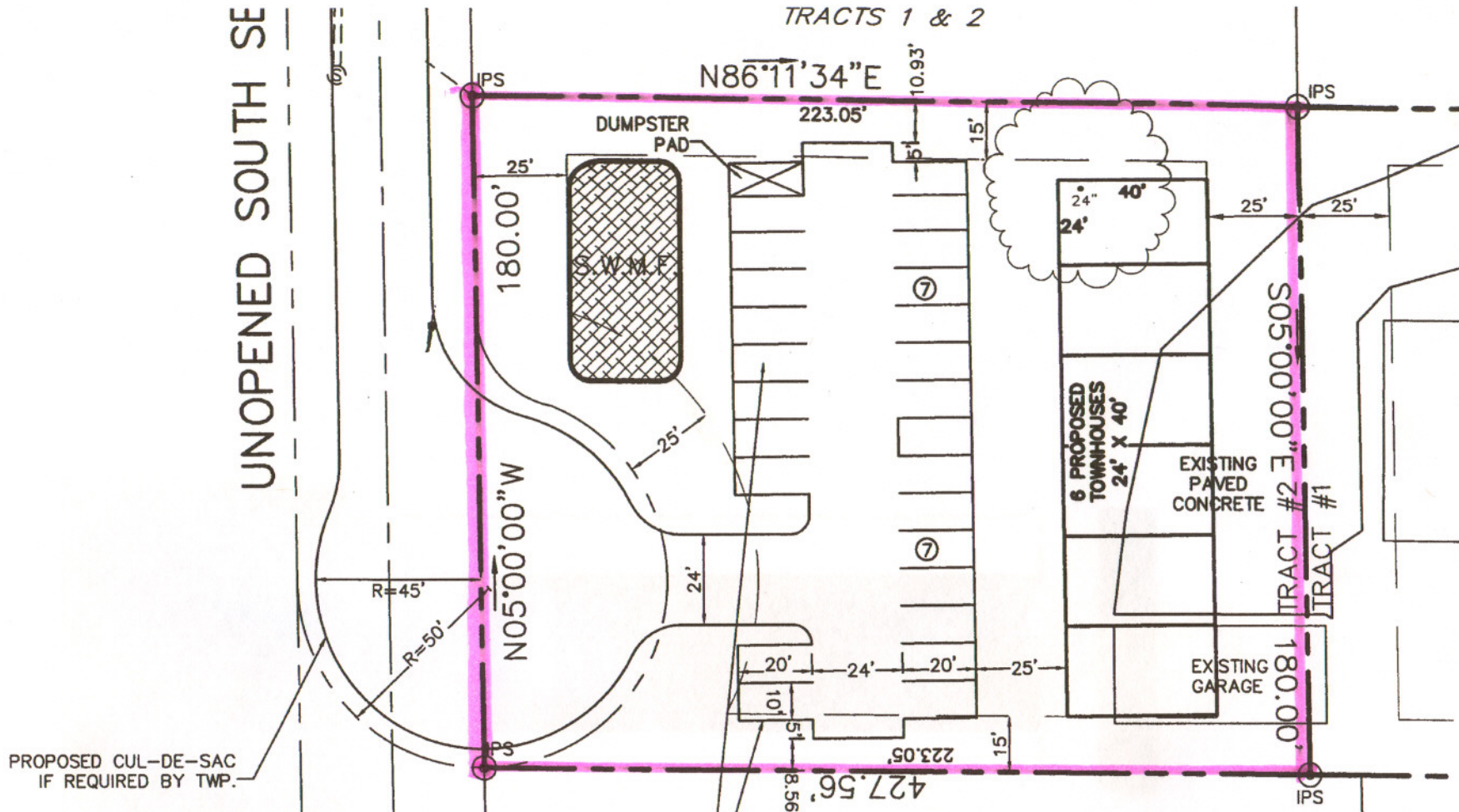

PROPOSED CUL-DE-SAC  
IF REQUIRED BY TWP.

OVERFLOW PARKING  
DEPENDING ON SIZE  
OF REQUIRED S.W.M.F.

ALLEN C. JR. &  
ESTER BLOUCH  
DEED F-10-224

**LEGEND**

IPS  
IRON PIPE TO BE SET  
(3/4"  $\phi$  x 30" reinforcing rod)

§ BUILDING SETBACK LINE

⊕ CENTER LINE

510  
516  
EXISTING CONTOUR LINES

S.W.M.F.  
STORM WATER MANAGEMENT FACILI  
EXISTING WATER LINE

I HEREBY CERTIFY THE ABOVE  
PLAN TO BE CORRECT AND  
ACCURATE TO THE BEST OF  
MY KNOWLEDGE.

